MV RIX EMERALD

3001 DWT

Dry cargo – grainfitted – separation up to 3 grades cargo

SHIP'S CONTACTS
Tel: + 371 256 80223
E-mail: master.rixemerald@telaurus.net
Inmc: 420901413@inmc.eik.com

Particulars		**Main dimensions**		**Propulsion**	
Name:	M/V Rix Emerald	LOA:	88.48 m	Main Engine:	Deutz
Call sign:	P3ME6	Breadth:	11.35 m	ME Output:	1125 kw
IMO Nr:	9116802	Draft:	4.94 m	Bowthruster:	175 kw
Flag:	Cyprus	Airdraft ballast:	20.50 m	Speed ballast:	9.50 knots
Home Port:	Limassol	Airdraft loaded:	18.50 m	Speed loaded:	9.50 knots
Built:	1995	WLHC – ballast:	5.90 m		
Class:	DNV	WLHC – loaded:	3.90 m	**Special feautures**	
Ice Class:	II			Ballast tanks forward cargo hold	
P&I:	Carina	**Cargo hold**		LSD fitted	
		Grain / Bale:	147.000	IMO 5.10 fitted	
Measurements		Timber cap:	N/A	Long cargo hold	
GT:	2061 mts	Tank top pressure:	12 mts / m2	Container fitted	
NT:	1161 mts	Bulkhead (s)	2	Lake Vänern fitted	
DWT:	3001 mts			Naabsa fitted	
DWCC summer:	2850 mts				
DWCC Winter:	2775 mts				

WWW.BALTICSHIPPING.DK
RIX EMERALD

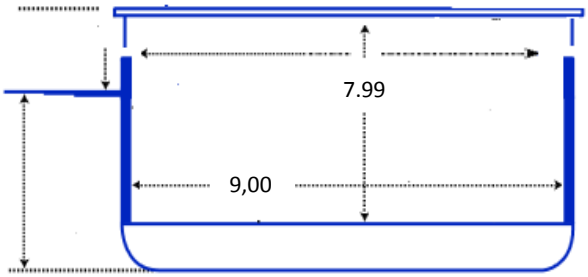
7.99
9,00

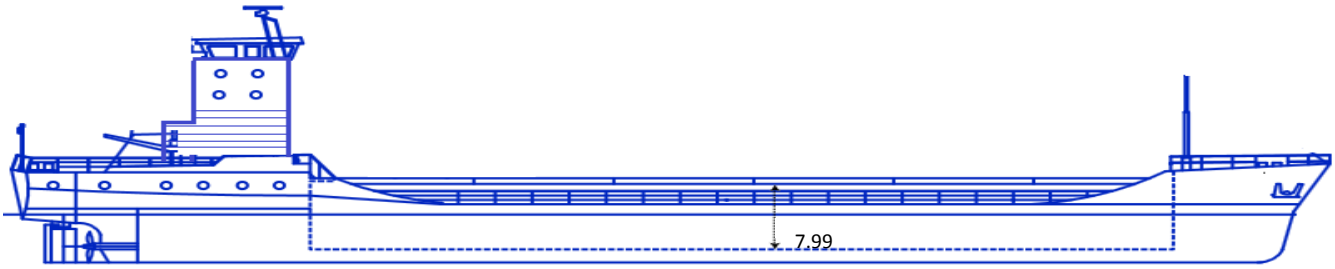
7.99

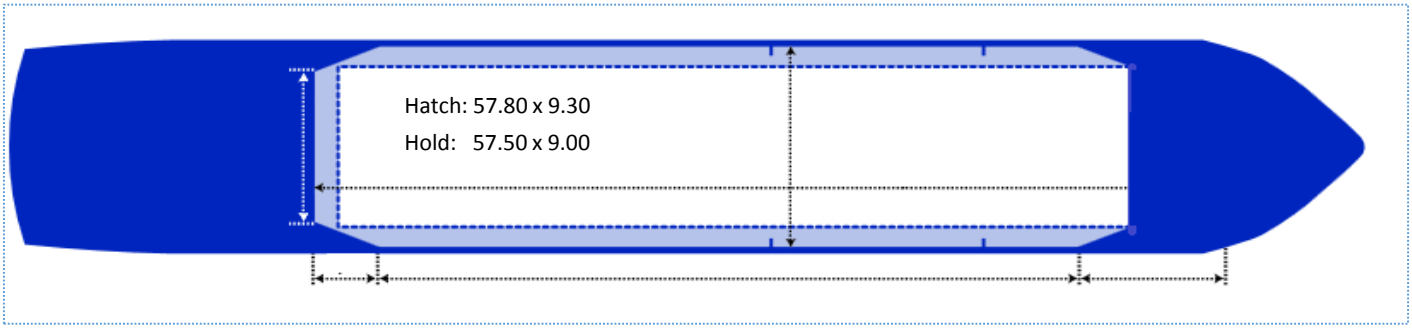
Hatch: 57.80 x 9.30
Hold: 57.50 x 9.00